



# Neighbor**Impact**

Supporting People, Strengthening Communities.



2018 Annual Report

# Supporting People, Strengthening Communities.

Because you are reading this, you probably know something about NeighborImpact. You may know us as the food bank. You may know us as the regional Head Start provider. Maybe you know about our housing programs. NeighborImpact is many things to many people, and how you know us depends on how you met us.

The breadth of our programming is part of our core identity as a "Community Action Agency." There are about 1,000 of them around the country. There are 18 in Oregon, and there is only one in Central Oregon. They all look different, because they are all rooted in and responsive to the needs and opportunities of their individual communities.

You see, addressing poverty isn't the job of a single agency. No single agency can do it all (although we certainly try!) Poverty is present in every corner of the country and globe and is one of the oldest and most widespread social challenges in history. The moral obligation to address poverty is a theme of every major world religion, and every government in every age has had to devote at least some thought to what to do about alleviating poverty's effects. To do the job, it takes a community, not an agency, to make a change.

This annual report is dedicated to how NeighborImpact works in community to try and craft solutions to improve the lives of our friends, relatives, neighbors and in some cases, ourselves. Our mission is "Strengthening People, Supporting Communities." We live that in partnership with all of Central Oregon in our ongoing effort to create a place where everyone has a chance not only to live but to thrive.

Thanks for spending a little time with us.



Scott Cooper  
Executive Director

## It Takes a Village to Serve a Meal



NeighborImpact, together with Family Kitchen, The Salvation Army and the High Desert Food & Farm Alliance, created the Sunday Community Buffett this past year to recover prepared meals from local institutions—avoiding waste and delivering hot meals to those who need them.

The project marries an issue and a need: The issue is that institutions (think colleges and hospitals) tend to cook more food than they actually need. The need is that most meal service sites don't operate on Sundays. By recovering leftover food from these institutions, storing it under appropriate conditions and then re-heating and serving on a day when other meals typically are not offered, this partnership diverts food from landfills and addresses nutrition and availability of food to the homeless.

Mel Parker, project manager of domestic victims of human trafficking program and street outreach program for Cascade Youth & Family Center, says her program participants definitely benefit from this service; and she said she particularly appreciates the variety, simplicity and healthfulness of the food being offered.

The program is housed at the Bend Salvation Army and staffed by volunteers. Typical items served include breakfast burritos and generous helpings of fresh veggies and fruit.

"Overall, this program has been such a joy. It's a place not just to receive food but also a place to receive community," notes Parker.

# Food

## Total Food Distributed by Regional Partners



## Food Distributed by NeighborImpact

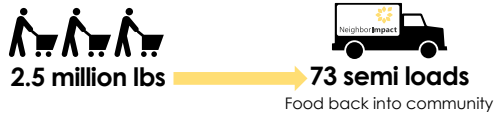

*"I am a mother of 4 children. The rent reduction program has enabled us to save money and get ahead for the first time in a while. We now have a great, stable home and were given a good start to maintain stable housing."*

— Gina, Rent Assistance Recipient

# Home and Business







## Sharing Is Caring

As the Housing crisis roared into Central Oregon NeighborImpact quickly realized that the emerging problem was far bigger than any one agency. Partnership and collaboration would have to be the name of the game going forward.

When the 2017 Oregon Legislature surprised housing advocates in its closing days by doubling existing levels of support in one of its major housing programs, NeighborImpact began looking for chances to invest those dollars with partners. Operating on a principle that NeighborImpact is simply the steward of monies provided, NeighborImpact decided to distribute much of the additional funding it received through a Request for Proposals process to create cold-weather and day-shelter opportunities throughout the region. Partners were engaged through the Homeless Leadership Coalition to increase referrals from families facing homelessness or at immediate risk of homelessness.

The biggest single one-time investment, however, was sought out by NeighborImpact. With Bethlehem Inn nearing the end of its long-held dream of rebuilding the region's homeless shelter, funds were becoming tight. All the usual suspects—rising construction costs and the unexpected “extras” that come with any remodel project—sent Bethlehem Inn scrambling to find the funding to fully furnish its newly completed unit. Using state funds, NeighborImpact was able to offer funding to Bethlehem Inn to purchase the furniture that allowed the new shelter to open with furnishings that can last a decade or more, rather than bringing in furnishings from the old shelter that might have had a shorter lifespan.

“Real, sustainable community change requires the initiative and engagement of community members like NeighborImpact,” said Kim Fischbach, Bethlehem Inn’s director of development.

## Making a Difference

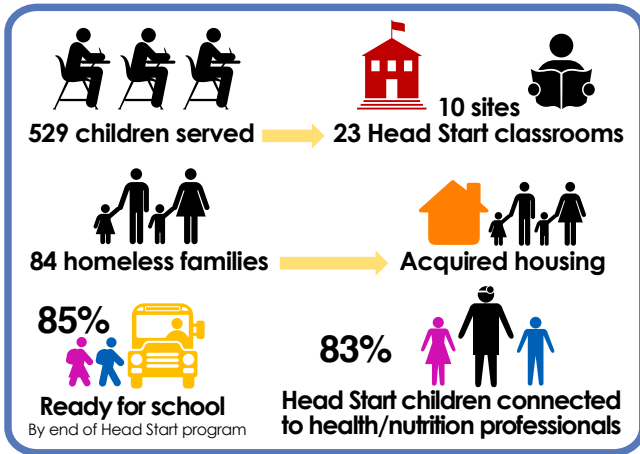

*"We were three months behind on our mortgage and we didn't know what to do. Thanks to NeighborImpact, our mortgage was paid up and we received assistance for the next 12 months. I have the relief of knowing my kids have a home."*

*— Amber, Mortgage Payment Assistance Recipient*

## Individuals Served

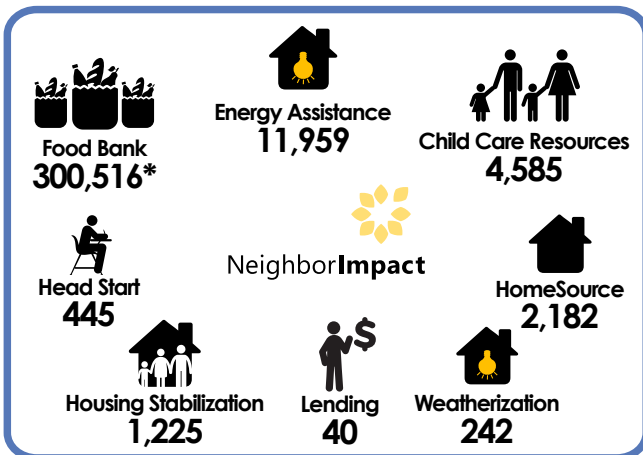

\* Numbers may be duplicated due to clients accessing services multiple times.



## NeighborImpact Partnership Revitalizes Downtown

NeighborImpact helped The City of Prineville write a grant for \$962,271. Funds from the Business Oregon Community Development Block Grant program will repair and rehabilitate the Prineville Senior Center building.

"This is wonderful news for our community," said Prineville Mayor Betty Roppe. "The Prineville Senior Center has a long history of providing important services to our community. It is critical that the Senior Center facility is up-to-date, safe and welcoming to those who access services."

In order to help secure the funding, NeighborImpact helped raise the match dollars from the City of Prineville and Crook County. Other contributors included Soroptimists Charitable Trust, Perrin Foundation Grant and TransCanada Corp. NeighborImpact wrote and defended the grant with Business Oregon and was ultimately selected to administer the grant as well.

The grant will pay for a wide range of repairs and upgrades to the senior center building. The project will include constructing a new roof, replacing the HVAC system, replacing leaking windows, constructing ADA compliant safe covered entries, replacing interior flooring, installing new kitchen appliances and reconstructing the parking lot.

The Senior Center is owned and operated by the Soroptimist International of Prineville Charitable Trust. Soroptimist President Dorless Reid noted that the grant is particularly important after the unsafe conditions resulting from the winter of 2017.

"This grant will allow us to fix these problems and make sure that the Senior Center is safe, now and into the future," said Reid.

In keeping with its mission to "Support People and Strengthen Communities" NeighborImpact offers services in consulting, writing and administering Community Development Block Grants and other state and federal grant funds to all cities and counties in Central Oregon.

# Supporting People, Strengthening Communities.

## Balance Sheet year ending June 30, 2018

Cash & Cash Equivalents	\$3,806,078
Accounts Receivable	\$1,275,125
Prepaid Expenses	\$4,311
Inventory	\$61,928
Long-Term Investments	\$209,195
Notes Receivable	\$3,999,847
Property and Equipment	\$2,045,562
<b>Total Assets</b>	<b>\$11,402,045</b>

Current Liabilities	\$256,688
Payroll Liabilities	\$184,895
Notes Payable	\$25,449
Total Liabilities	\$467,032
Beginning Net Assets	\$10,209,016
Changes to Net Assets	\$725,996
<b>Total Net Assets</b>	<b>\$10,935,012</b>
<b>Liabilities and Net Assets</b>	<b>\$11,402,045</b>

For complete disclosure of financial information,  
please see "About Us" on the NeighborImpact website.  
[www.neighborimpact.org](http://www.neighborimpact.org)



# Financials

July 1, 2017 – June 30, 2018

**Total Revenue: \$16,678,730**

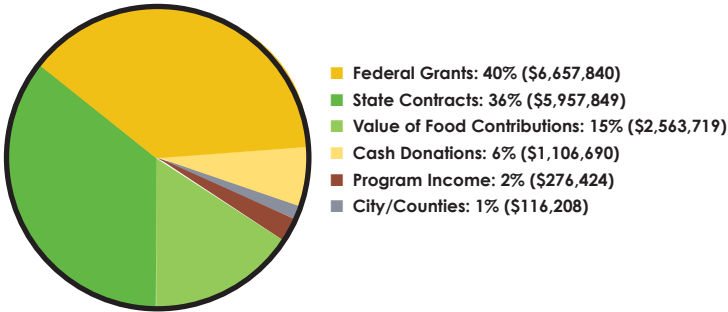

**Total Expenses: \$15,952,734**

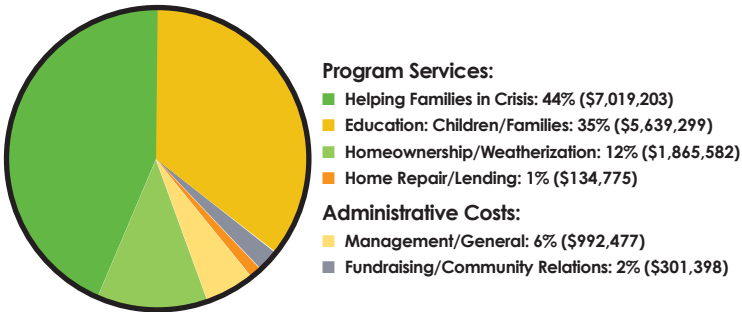

- NeighborImpact is a Regional Employer
- 186 People are employed by NeighborImpact
- Our Employees live in 11 different cities and 14 different zip codes
- Our Payroll is almost \$225,229 every two weeks

For complete disclosure of financial information,  
please see "About Us" on the NeighborImpact website.

[www.neighborimpact.org](http://www.neighborimpact.org)

# NeighborImpact Makes Dreams Come True

NeighborImpact has partnered with Habitat for Humanity in Bend, Redmond, La Pine and Sisters for several years to increase homeownership opportunities for Central Oregonians. NeighborImpact offers Habitat families access to a matched savings program. Using an Individual Development Account (IDA), would-be homeowners make monthly deposits to save for their down payment and/or closing costs. Their savings are matched three to one, up to a limit of \$12,000. Funds are provided by the State of Oregon.



Recent homeowner Ariana Trujillo Contreras moved to Bend 16 years ago to pursue economic prosperity for her children. As a single mother of three, Ariana worked hard to start her own cleaning business. But her wages weren't adequate to buy anything more than a cramped apartment in a "not very good" neighborhood. She suspected that her neighbors had drug issues, and police would frequent the area. "I had to move," Ariana recalled. "It wasn't a good example for my kids."

Ariana was referred to Habitat by a teacher. From there, she found her way to NeighborImpact, where she began working with financial counselors in NeighborImpact's HomeSource program. Her counselors showed her how to build her credit, live within a budget and save for future expenses. Ariana also took financial and homebuyer courses that gave her crucial strategies for managing money and oriented her to the home buying process. "Now I have a savings account for everything, and I have savings for an emergency," Ariana declared proudly. "They helped me get organized."

Ariana closed on her house in March 2018. Now, Ariana and her kids are in a stable housing situation where they can get to know their neighbors and feel secure. Additionally, owning a major asset has made Ariana more financially confident. "Now I'm not so stressed by my financial situation. It was a long process, but I showed my kids that if you work hard, it pays off," she says.

# Giving Kids the Head Start They Deserve



NeighborImpact's Head Start program provides children 0-5 with high quality preschool. This past year, the program expanded a third classroom to full-day as part of a move to shift the entire program from a half-day to a full-day model. Head Start full-day preschool students are more likely to score at or above the national average in literacy, math and language development as compared to part-day students. Full-day students also have higher attendance rates than part-day students, and get to eat three full meals instead of two.

With funding provided by the Oregon Department of Education/ Early Learning Division, NeighborImpact added a full-day classroom in Redmond. Children now attend six and a half hours. Previously they attended four.

"Full-day Head Start is something Central Oregon communities have been asking for a number of years," said Kim Brown, director of NeighborImpact Head Start. "Not only are students able to spend more quality time learning, but their parents are provided with time during the day to work on their GED, take classes or look for full-time work. The longer day also creates more opportunities for parents to volunteer in the classroom and fulfill their important role as a child's most important educator."

Currently, Head Start has full-day classes in Prineville and Redmond. Plans call for expansion to Bend and La Pine in the year ahead. NeighborImpact's efforts to expand its full-day program are part of a larger regional effort to expand the quality and quantity of preschool education in Central Oregon. Partners such as the High Desert Education Services District and Redmond School District have cooperated closely with NeighborImpact to help extend learning options for the region's most vulnerable children.



## A Gift That Kept on Giving

Eunice Grant lives off the grid in the Three River's Community west of Culver. She approached NeighborImpact for help after her husband died and she needed help making her mortgage payments.

Thanks to a partnership between NeighborImpact and Oregon's Homeownership Stabilization Initiative, Eunice was able to stabilize her monthly mortgage payment through a Mortgage Payment Assistance program. But NeighborImpact staff quickly realized that wasn't the only way they could help.

Eunice had recently lost her husband, her solar system and generator were failing, and there were years of deferred maintenance on her house as time and money had been drained away by the urgency of caring for her husband during his illness.

A NeighborImpact Home Preservation Loan began turning things around. A new solar system gave Eunice reliable power for the first time in years. A dangerously unstable deck was repaired and stained; a load of gravel leveled out the areas beneath and around the deck, improving accessibility; and other work was underway. Best of all, Eunice was offered a loan term that deferred principal and interest repayment until she sells or transfers the property.

Eunice's thought her troubles were over, so when the Graham Fire roared through her neighborhood in July, burning much of her property, she was devastated. It could have been worse, however. The fresh gravel and the fresh deck she received from NeighborImpact created a break between the fire and her house, she explained. "The sparks would have surely set the dry and rotten deck on fire," she said. Her losses were limited to heat and smoke damage, but the house was saved. Eunice is grateful. "NeighborImpact and God were there when I needed them."

# In-Kind Donors

July 1, 2017 - June 30, 2018

## Organizations

2nd Street Theater  
American College of Healthcare  
Sciences  
Animal Supply Co.  
Bend Brewing Co.  
Bend Distillery  
Bend Garbage & Recycling  
Bend Senior High Culinary Students  
Bend Soroptimist Service Foundation  
Cascade Culinary Institute  
Central Oregon Community College  
Delta Kappa Gamma  
Deschutes Brewery Pub  
Eagle Crest Resort  
High Desert Museum  
Hoodoo Ski Area  
Horizon Broadcasting Group  
Juniper Golf Course  
KTVZ 21 Cares for Kids  
Lu La Roe  
McMenamins St. Francis School  
Metolius Tea  
Old Mill District  
Opal Springs Water Company  
Oregon Green Products  
Oregon Youth Challenge Program  
Pair Lumber  
Parlour  
Pro Golf of Bend  
Redmond Fire Department  
Robberson Ford  
Seven Peaks School  
SiliPint  
Soroptimist  
Spork  
Strictly Organic Coffee  
Sunriver Resort  
The Bulletin / Go Magazine  
The Outpost  
The Village Baker  
Tower Theater  
White Buffalo

## Individuals

Priscilla Brubaker  
Annette Christensen  
Monica Desmond  
Jim and Mary Fister  
Sandy Green  
Angela Hogan  
Kathleen Moxley-South  
Joey Mount  
Jan O'leary  
Karen Perkins  
Mariah Staats  
Bobbie Strane  
Patty Wilson  
Charles Zapeta-Lyder

## Major Food Donors

Albertsons North Bend  
Albertsons Red 589  
Albertsons South Bend  
C E LoveJoy  
Casad Family Farms  
Cash & Carry  
Costco  
Donor Name  
Food for Less  
Fred Meyer Bend  
Fred Meyer Red 650  
Future Farmers of America State  
Conference  
High Desert Food and Farm Alliance  
High Desert Produce  
Hollinshead Community Gardens  
Logan's Market  
Market of Choice Store  
Natural Grocers  
Safeway 3rd Street store  
Safeway East Bend store 1504  
Safeway Redmond  
Safeway West  
Stewart Fire Fighting  
Target  
Wal Mart Bend  
Wal Mart Redmond  
Whole Foods



# Honor Roll of Donors

July 1, 2017 - June 30, 2018

## **Mt. Jefferson \$25,000 +**

Anonymous (1)  
Aria Foundation  
Central Oregon Health Council  
The Collins Foundation  
Housing and Urban Development  
Maybelle Clark Macdonald Fund  
Meyer Memorial Trust  
Neighborworks America  
The Oregon Community Foundation  
Oregon Food Bank  
United Way of Deschutes County

Three Finger Jack \$10,000 - \$24,999  
Scott Beeman and Susanne Watkins  
Brooks Resources Corporation  
Cow Creek Umpqua Indian Foundation  
Fidelity Charitable Gift Fund  
First Interstate Bancsystem  
Foundation Inc.  
FootZone of Bend/Cascade Relays  
Foundation  
Hayes Family Foundation  
Market of Choice  
St. Charles Health Systems  
William Lincoln  
Robert and Mary Anne Woodell

## **Mt. Washington \$5,000 - \$9,999**

Bank of America Charitable  
Foundation, Inc.  
Consumer Cellular  
The Divine Will Fund of the OCF  
The Dostal Family  
James T. Gregory  
High Desert Aggregate & Paving, Inc.  
The Hollis Fund of the Oregon  
Community Foundation  
Larry and Andrea Hunter  
JP Morgan Chase & Co.  
Juan Young Trust  
Les Schwab Tire Centers  
Corporate Office  
Oregon Association Of Realtors  
Home Foundation  
Martha Sargent

Robert G. Kirby Fund of the Oregon  
Community Foundation  
TransCanada  
Wells Fargo Foundation

## **Black Butte \$2,500 - \$4,999**

American Endowment Foundation  
The Autzen Foundation  
Al and Illean Beasley  
Richard and Christine Bishop  
Cash and Carry  
Donald and Heidi Castleman  
Linda Crouse and Christopher Cassard  
Episcopal Church of the Transfiguration  
First Interstate Bank  
Frank and Pamela George  
Darren and Phyllis Kosanke  
Lonza Pharma & Biotech  
Robin Miller  
Network for Good  
Oregon Department of Transportation  
PacificSource Health Plans  
The Roundhouse Foundation  
Schwab Charitable Fund  
Shelk Fund of The Oregon  
Community Foundation  
State of Oregon  
Sunriver Christian Fellowship  
United Church of God  
Vitamin Cottage Natural Food  
Markets, Inc.  
Whole Foods  
Richard and Sally Wilson

## **North Sister \$1,000 - \$2,499**

Anonymous (3)  
Lori Barber  
Bend Elks Lodge No. 1371  
Bend Garbage & Recycling  
Karen L. Benedikt  
Benge Family Foundation  
Ellen Blair Bendt  
Larry and Arlene Bowden  
Robert Bradley and Victoria Gordon  
Bruce and Pamela Brody-Heine  
Blaise Cacciola



Kevin Cain  
Cascade Natural Gas  
Cascades Academy  
Charles E. and Mary Miller Family Fund  
of The OCF  
Columbia Bank  
Scott and Laura Cooper  
Deer Ridge Correctional Institution  
Sandra E. Dellaflora  
Deschutes River Amphitheater LLC  
Sage and Lynne Dorsey  
Edwards Family Foundation  
James and Michelle Farneth  
Karen Flynn  
Goodwill Industries  
Kent and Anne Gatling  
Kathleen and David Glose  
Laura Grubaugh  
Hayden Homes  
James and Kathryn "Kathi" Hayward  
Michael and Teresa Hensley  
High Country Disposal  
Hooker Creek Companies, LLC  
Joe Emerson and Ann Brayfield  
Patricia L Johanson  
David and Beverlyn Johnson  
Patrick and Linda Kallal  
Vicky Kemp  
Kirby Nagelhout Construction  
Spencer M. Krueger and  
Ms. Mary Lefevre  
James and Sara Langton  
David E & Marsha E Lewis Family Trust  
Stephen and Patsy Macnab  
Macy's Corporate Services, Inc.  
Macy's Inc. Matching Gifts Program  
James and Denise Mahoney  
Susan Massey  
Cynthia J. McCabe  
Steve McCarrell  
PacifiCorp  
Pacific Power Foundation  
PGE Employee Giving Campaign  
Prineville Presbyterian Church  
Redmond School District #2J  
Michael Regan

The Ross Family Fund Of The  
Oregon Community Foundation  
Elaine Salmonson  
Mike and Kari Schneider  
SELCO Community Credit Union  
Mitchell and Christina Shepler  
Rosie Sizer and DJ Noelle  
Loren Smith  
Summit High School  
Sunwest Builders  
Karen Strand  
James Sutton  
Charles and Barbara Thomson  
Matt and Diana Tomseth  
Trinity Episcopal Church  
Truist  
W.M. Keck Foundation  
Gary and Linda Whitley  
Ray A. Wiese  
Richard Wininger  
WorkSource

### **Middle Sister \$500 - \$999**

Anonymous (5)  
Roger and Judith Aikin  
John and Jo Ann Aklonis  
Steve and Sandra Austin  
Bend Unemployment Call Center  
The Benevity Community Impact Fund  
Amy M. Berger  
Brian & Kerry Bergler  
John Berreen  
Lisa Borho  
Susan Brody  
Terrill and Shannon Buffum  
Patrick Buresh  
Charitable Adult Ride & Services, Inc  
Brenda Comini  
Community Presbyterian Church  
The Concannon-Lucero Foundation  
Lillian Courtney  
Carl K. Davis  
Alyce Dawes  
Roger DeHoog  
Phillip Lee DiMeco  
Wayne and Phyllis Duncan

William Dyson  
Lloyd J. Felton  
First Community Credit Union  
Flatbread Community Oven  
Scott Fleming  
Ron and Laura Fritz  
Thomas and Melinda Gilkey  
Julie Hood Gonsalves  
Grace First Lutheran Church  
Jim and Cheryl Guffey  
Scott and Katie Hall  
Molly Heiss  
Michael Hinton  
Bob and Verlee Hitzhusen  
Linda K. Hurley  
Glenda Hyde  
Ann Wyn Jamison  
Basim and Kari Kadhim  
Cameron Kerr  
Paul and Patti Knollman  
Steven Koch and Lizzi Katz  
Michael Kozak  
Michael Lattig  
Paula Lester  
Andy and Kim Lonien  
Mary Love and Alan Sall  
Janelle MacKay  
Marian McCall  
Chris and Sarah McDougall  
Susan Mondry  
Jack and Carol Mumford  
Ronald and Judy Mundt  
Mary E. Oppenheimer  
The Partners Group, LTD  
Carolann Penhollow  
Roger and Kathleen Pfeifer  
Shirley V. Ray  
Laury L. Riley  
Renaissance Charitable Fund  
Lian Schmidt  
Theresa Schmidt  
Kenneth G Schofield  
Lisa and Steve Shropshire  
William and Diane Stahly  
Judith Starr  
William and Hete E. Sugnet

Sunriver Resort  
Joy Thorson  
Douglas and Rita Utter  
Jean Vetter  
Westside Church  
Ron and Eileen White  
Kermit and Diane Yensen  
Zivney Financial Group  
Bea Zizlavsky

### **South Sister \$250 - \$499**

Anonymous (10)  
Robert and Diane Alexander  
Bill and Susan Baker  
Andrea Barss  
Patricia Bell  
Maria Britton  
Michael and Kemi Broadley  
Gary and Shirley Carlson  
Adam and Sarah Carter  
Patrick Cassidy and Ms. Eileen Perl  
Karen Conway  
Tina Marie Corwin  
Bruce and Sandra Cummings  
David and Miriam Deeth  
Dent Instruments, Inc.  
Patricia L. DeWitt  
Margas Wine Co.  
Eva Eagle and Bruce D Bowen  
Anthony and Betty Ellis  
Jason and Laura Evans  
Franklin Templeton Investments  
The GE Foundation  
David and Nancy Gibson  
Gertrude Goldsmith  
Joan Heinkel  
Ida Hensley  
Heidi Howard  
High Desert Mopars  
Glenn and Lynne P Hutchinson, Jr.  
Sara Joshel  
Karnopp Petersen LLP  
Robert and Katharine Kennedy  
Camden King  
Pat Kolling and Mark Worshtil  
Elliott and Diane Lawson



Steven and Julie Lay  
Sharon Leutschaft  
James and Darlene Luckeroth  
Jack and Barbara McCown  
Janet Merrell  
Roger and Sara Miller  
Lloyd and Trisha Morita  
Murray O'Donnell Family Trust  
Mark Murzin and Kris Knoernschild  
Martin and Barbara Nicholas  
Cynthia Lee Nickl  
Northwest Community Credit Union  
Oregon Community Foundation  
Pacific Crest Middle School  
Redmond DHS and Child Welfare  
Redmond Future Farmers of America  
Redmond Proficiency Adademy  
Scott and Debbie Roots  
Carly Sanders  
Douglas and Judith C. Sawtell  
Wesley and Judy Scales  
Robert W. Schantz  
John and Margaret "Demy" Schleicher  
Michael and Betty Schreiber  
Thomas and Carina Smith  
Andrew and Nicole Spreadborough  
Stephanie Lawless and Justin Kenney  
Glenda Stovall  
Ronald and Barbara Swanson  
Linda Walker  
Women Of The Moose 1801  
Zion Lutheran Church

### **Broken Top \$100 - \$249**

Anonymous (14)  
Matthew and Luann Abrams  
Jeffrey and Beverly Adler  
Beverly Allen  
David Alward  
David Amack  
Amazon Smile  
Cynthia Anderson  
Paul and Jennifer Andrews  
Maggie L. Annschild, PhD  
Steve and Liz Austin  
Thomas and Amy Bahrman

Kathi and Ken Bailey  
Patti L Bailey  
Jose Balcazar  
Barbara Balmer  
Marie Barnes  
Carolyn Barr  
Robert and Jerri Barss  
David and Kathryn Bauch  
Michel and Toby Ellen Bayard  
Joe and Renata Beck  
Pat Bells  
Jeffrey Belzer and Shonna Edwards  
Bend Forensics Laboratory -  
Oregon State Police  
Bryan and Shannon Bergstedt  
Scott and Pamela Beyer  
Robert and Debbie Bleile  
Audra-Marie Whitney Bohn  
Julie M. Bowers  
Jim Boyer  
Bill Braly  
David and Vickie Bransky  
Cheryl Bregante  
Tom and Candace Brey  
Joan Brookhart  
William Brown and Barbara Cohn  
Ken and Cyn Buehner  
Alan Burton  
David and Mary Campbell  
Tim Carney  
Jason and Gwen Carr  
Central Oregon Street Rod Association  
Charla Ranch  
Jim and Roxanne Cheney  
Dale Clark  
Tiffany Clark  
Jennifer Cliff  
John and Silvia Collins  
John and Jane Conover  
Julie Craig  
Edward Dackert  
Scott Dame  
Karen Daniels and David Stensland  
Jeffrey Davis  
Robert Dean Dee  
DHS Child Welfare

Kari Dial  
Patricia A. Dodson  
Judy Dougherty  
Duerksen and Associates  
Kim Duffy  
Roy and Jan Dwyer  
Bruce and Marsha A. Edmonston  
Melissa Elliot  
Kathleen Elliott  
Diana Ellis  
Victoria L Eno  
Sue and Stacy Epperson  
John Erwert  
Tammy Everhart  
Facebook  
Jerry and Joanne Fletcher  
Charles and Diane Forslund  
Diane Forslund  
Colleen Franks  
Fred and Heather Hansen  
Inge Fryklund  
Stuart and Hilary Garrett  
Richard and Trudi J. Gladd  
Warren and Diana Glenn  
Ken Goodin  
John and Margaret Goodman  
Lawrence M. Gorman and Linda  
Hayes-Gorman  
Kristin Gulick  
Craig R Hansen  
Norman Hansen  
Wendy H Hanson  
Nancy M. Harper  
Michael Harvey  
Thomas and Lauralee Harville  
Raymond and Anita L. Hasart  
Tami Hatfield  
Stephen Hawes  
Bryn Hazell  
Charles and Wilma Hens  
Richard and Carolyn Herb  
Sara Herman  
Andy D Hoffman  
Karrie Kaye Holmes  
Marcia Houston  
William and Shari Howard

G Hoyer  
James Thomas Imper  
Anthony Jett  
Art and Alice Johnson  
Sharon Keating  
Shannon Kern  
Dale Kessler  
Larry and Kathleen Kimmel  
Philip and Anne M. Kirk  
Diane Kirpach  
Steve and Susan Klarquist  
Jane Kopriva  
Kroger  
June C Krol  
La Pine Grocery Outlet  
La Pine High School  
Janet Lakin  
Bonnie E. Lamb  
Michael Landers  
David and Antoinette Laney  
Donne R Lankford  
Marjorie Lee and Mark Dierbeck  
Caryn B. Lee  
Bradley and Kristy LeHuquet  
Sandra R. Levesque  
Judy Liberson  
Kae Loverink  
Kristi Lucas  
Richard and Carol Luebke  
Pamela and Boyd Lyle  
Thomas Machala  
Nanette Madsen  
Stephen and Marion Magee  
Liz Main  
Samuel Malkowski  
Mary S. Margosian  
Lionel and Linda Marquez  
Cara Marsh  
Joanne Mathews  
Al and Janet Matson  
Richard and Karen Maunder  
Cornelius McCabe and Frances  
M. McCabe  
Stacey McCann  
Andrea McCart  
Scott and Lily McCaulou





Michael McComb and Katie Fuller  
Mike and Lynne McConnell  
Leonard and Norine McCulley  
Marvin and Verna McGaughey  
David and Marlyce McGee  
Thomas and Ann McGranahan  
Walter and Sha-Marie C. McKnight  
Patrice Merwin  
Shirley and Wayne Metcalf  
Michael and Meredith Shadrach  
Muriel and DJ Middleton  
Dorothy Miller  
Kathryn Miller  
Richard and Nancy Miller  
Steven and Sandra Miller  
Leaetta Mitchell  
Earline Monroe  
Kurt and Sarah Mortland  
Daniel and Sarah Mulholland  
Rick and Kathy Murphy  
Jeff and Linda Murtaugh  
James and Laura Nelson  
Nancy A. Newman  
Grace Nielsen  
Jim O'Leary  
Matthew and Misa Olsen  
Carey T. Olson  
Oregon Department Of Revenue  
Scott Paulson  
Steve and Tina Pavelic  
Daniel and Terri Payne  
Michael and Mary Sue Penhollow  
Glenn and Melodie Petry  
Sue Nell Phillips  
Gregory and Nancy Pierce  
Pine Forest Grange  
Rebecca Plassmann and Dorothy Leman  
Richard and Diana Pond  
James and Becky Powell  
Karen Prow  
Mike and Pam Pulzone  
Kathleen and Harry Reiche  
Lisa D. Riley  
Robert and Linda Rock  
Bob Walker and Ranotta McNair  
Lorraine Rodich and Robert Shimane

Bruce and Kathleen Ronning  
Marty Rose  
Michael and Ann Rosenfield  
Richard and Karen Royal  
M Linda Sacash  
Martha Samco  
Mark A. Schafer  
Cynthia Schauffler  
David Schluckebier  
Ted and Carol Schoenborn  
Raymond and Connie Seems  
Daniel and Stephanie Serpico  
Matthew and Jessica Shaffer  
Vincent and Janet Sheerin  
Michael George and Linda Shekerdeman  
Kelly Shinn  
Ken and Carmela Shirtcliff  
Ronald and Marilyn Sievers  
David Slidders  
Sharon R. Smith  
Lola Solomon  
Sonia Capece and Ronnie Teh  
Lewis Sperber and Liu Ping  
Keith and Susan Studwell  
Edward and Ellyn Styskel  
Summers Wood Floor Co.  
Sun California Natural Products  
J. Connor and Ida Marie Sutton  
Tami Taylor  
Robert and Bonnie Thomas  
Sandra Thompson  
Donald and Judith Thornburg  
Cynthia B. Tomlinson  
Daniel and Koleen Tompkins  
Robert and Trudy Townsend  
Helen S. Vandervort  
Jane E. Venable  
John Michael Vermillion  
Bruce and Patrice Wade  
William and Shirley Walkey  
Christy Walsworth  
Rebecca Warner  
Betsy D. Warriner  
Julia Watson  
Martha Weaver

Tim Weaver  
Thomas Wightman  
Brent Wilkins  
Alan Wilson  
Patricia Wilson  
Larry Wineinger  
Sandra Woll  
Judy Woodfill

### **Mt. Bachelor Up to \$99**

Anonymous (16)  
Bruce D. Abernethy and  
Dr. Mary Meador  
Ava Ray Adams  
Linda Adams  
Cynthia Adkins  
John Alkire  
Melanie Alkire  
Tim Allen  
Monica Altamirano  
Jada Altman  
Janice E. Amling  
Karyn D. Anderson  
Marla C. Anderson  
Bette Andrew and Remmal Nivens  
Lynn Andrews  
Lou and Nancy Angoli  
Jody M. Ashby  
Randy J. Bacchus  
Mark Backus  
Kathi Bailey  
Lawrence and Rachel Baker  
Diana M. Barker  
Heather Baumer  
Pete Baumer  
Challey Angela Becker  
Christine Bell  
Barbara Belzer  
Lori Benefiel  
Richard and Debbie Benson  
Teresa Bergstrom  
Marie Bernardy  
Kellie Bernert-Yap  
Irene S. Bernstein  
Richard and Karon Berry

John Bickford  
Ramona Lynne Bieber  
Karen Blanford  
Ann Blank  
Donna Jean Blankenship  
Steven R. Blauvelt and Gay Sato  
Walter and Stephanie Blind  
Bryan Bogden  
Mary Booth  
L Borchers  
Jeff Boulet  
Stephanie Bowlin  
Thomas L Boyd  
Rebecca Boyer  
Kathleen Bradley  
Sherry Brainerd  
Kendra Bray  
Lori S Brizee  
Dan Broadley  
Frank and Barbara Brocker  
Kat Brookhart  
Heidi Brown  
Jenny Brown  
Rebecca N. Brown  
Dianne Browning  
Andria Corinne Buck  
Lisa Bunning  
Dan L. Burkhalter  
Kristin Lee Burkland  
James and Nancy Bushaw  
Terry Bustamante  
Gerald and Wanda Cardin  
Joanne E. Carlson  
Shellie Rae Carlson  
Diane Carnahan  
Chad Carpenter  
Lisa Carter  
Susan M. Cavanaugh  
Joan Chambers  
Sam Chandler  
Mark Chapman  
Cari Charlton  
Denise Chavira  
Aubre L Cheshire  
Katie Chipko and Cason McCain  
Tom Christensen



James and Susan Clark  
Susan Clark  
Ray and Beverly Clarno  
Nancy Cleveland  
Jacquie Cohen  
Robert Collins  
William Conn  
Theresa Conrath  
Russ Contreras  
The Cosmic Depot  
Bob and Mary Kay Craig  
Joyce Cranston and David Warren  
Brian and Christina Crosby  
Alan Crosland  
Cynthia Crossman  
William and Susan Crow  
Kate Curran  
Evelyn Current  
Robert Currie  
Debra Dackert  
Frank and Lea Dailey  
Dana Signs  
Charles Darling  
Jenny R. Day  
Tony and Kathryn DeBone  
Susan DeGandi  
Loyd and Ruby DeLay  
Sharon Elizabeth Demaar  
Deschutes Brewery Pub  
Deschutes County Sheriff's Office  
Patricia M. Devol  
Paul deWitt  
Loye Renee Dice  
Mary Lou Dickerson  
Elizabeth Dickinson  
Dennis and Caroline Dietrich  
Eli Miles Dittmore  
Stephen and Carol Dixon  
Stacey Lee Donohue  
Roger and Linda Doremus  
Tammy Doty  
Emily Dougan  
James Dougherty  
Patti Douglas  
Todd Downer  
Cory and Abbey Driscoll

Paul Elbek  
Priscilla Elder  
Gayle Ellis  
Tully L. Ellsberg  
Marylou Elton  
Perry and Carol Elwood  
Penny Ann Erickson  
Rhonda R Eriksen  
Kelsi Erkkila  
Janet Even  
Ann Evensen  
Margaret Fanning  
Nancy Sue Farnham  
Dan Farnsworth and Barbara Buck  
Ronald and Sandra Lee Federspiel  
Feed My City  
Valerie Fercho-Tillery  
Linda Fisher  
James L Fleming  
Ronald and Molly Foerster  
Mark and MaryEllen Ford  
Mariamne Fordham  
Linda Foster  
Linda Frank  
Leigh A Franzen  
Myrna L. Freshwaters  
Marilyn Friend  
Full Circle United  
Robert and Pat Fulton  
Carla G. Garcia  
Maria Garcia  
Therese M Garrett  
Richard and Anita Gassner  
John and Brenda Gessner  
Jana Giardini  
Wiley and Teresa Gibson  
Allyn and Elaine Gilbert  
Ginny Gilbertson  
Eva M Gill  
Brett Golden  
Deborah Anne Goodall  
Roger and Barbara Goodwin  
Robert and Joan Gordon  
Dow and Alivia Gothard  
Kathleen A Grandmason  
Mimi Graves

Robert and Fran Greenlee  
Susan Gregory  
Brent and Judy Grenfel  
Michael and Christine Griffin  
Ruth A. Grouell  
Annie Grubb  
Jamie Guier  
Kim Gunderson Moore  
Nancy Megan Gurley  
Kay Gutierrez  
Zoey Hackett  
Mary Ann Hadlock  
Timothy and Sue Hagner  
Tyler Brice Hale  
Michal S. Haller  
Halpern Law Group, P.C.  
Christine Hamilton  
Lyndon Hammer  
Shelley Hanlon  
Don Hanna  
Kati Hannigan  
Kahleen June Hansbrough  
Michael A. Hardin  
Leslie Harmon  
Katherine Harper  
Rob Harrison  
Paul A. Hartman  
Richard and Kathy Harville  
Janet Hawkins  
George Heinz  
Jeffery and Cathy Henderson  
Jason Hendrickson and Amy Wilhelm  
Sara Hetherington  
Amy Heverly  
Larry and Marilyn Hicks  
High Desert Food & Farm Alliance  
Megan Hill  
Pamela Hiss  
Sally Hite  
John and Lari Hodecker  
Gillian Hodgen  
Donna Hodson  
Mike Hoffman  
Rex A. Holloway  
Anders and Elaina Holmberg  
Kristi Holmberg

Deborah Lynn Horton  
Samuel and Shannon Houston  
Dawn Howard  
Mary Howard  
Darla Hubbard  
Ryan Huff  
Christopher W. Hughes  
Charles Humphreys  
Christine Milton Hunter  
Alice Huskey  
Mae Huston  
Jerry and Susan Inman  
Duane and Mary R. Ireland  
Jenifer Rae Isais  
Alison Jackson  
Trudi Jackson  
Kathleen Lenore Jacobson  
Jill James  
Anne Jenkins  
Byron and Tracy Jenson  
Daniel and Ann Jiles  
Lauren Johnson  
Mark C Johnson  
Elise Jones  
Jordan Kent Sports Camps  
Barbara M. Jordan  
Laura Jordan  
Marean Jordan  
Joyce Jue  
Betsy Julian  
Cynthia L. Kane  
Barbara Kaye  
Tianna Keenan  
Keller Williams  
David and Mary Kimmel  
David C. King and Ms. Susan M. Wilson  
Julie Kisic  
La Jeanne Kline  
Lisa J Klonoski  
Thomas Klug  
Annette Koster  
Kim Kraemer  
Dyan Kuehn  
Gladys E. Labsch  
Cristina Lamoureux  
Ralph and Connie Langlo



Gary and Wendy Larson  
Thom Larson  
Donald Barricklow LeBart  
Susan Lefferts  
Ron and Diedre Lemp  
Sandra Lercari  
Vivian Levi  
Jacki D. Lewis  
Jeff Lichtenberg  
Sharon Lichti  
Timothy and Judy Lindsey  
Dennis and Karen Lisius  
Burton Litman and Jeanne Freeman  
Kimberly Dawn Lonien  
Loves  
Loyal Order Of Moose #323  
Diane Lozito and David Jenkins  
Sandi Lusk  
Stu and Claudia MacDonald  
Bill and Lorchid Macri  
Laurie Mahoney  
Nari Maidl  
Kathleen Malone  
Diane Maness  
Matthew Martin  
Charles and Elouise Mattox  
Duane McCabe and Lise  
Hoffman-McCabe  
Steve McCarrell  
Joel and Andrea McCarroll  
Damon and Robyn McCartney  
Wayne and Karen McClelland  
Jeffrey McCollum  
April Sue McDaniel  
Vicki McFadin  
Bridget McGinn  
Heather McGuire  
Donna C. McLean  
Gary and Odeta McMackin  
Steven and Deena McNeil  
Jacqueline Medill  
John Mehlis and Ms. Alicia  
Stevenson-Mehlis  
Jan Meredith  
Krista Middleton  
Mike and Shelley Miesen  
Angela Miller

Natalie Miller  
Carol Misner  
Susan Misner  
Shanon Montgomery  
Terry and Janis Montreuil  
Cassidy Mooney  
Morgan Stanley CyberGrants  
Ashley Morgan  
Marcia Kaye Morgan  
Kim L. Morris  
Sheri G Morris  
Sylvia B. Morrison  
Henry Mottl  
Kathleen M Moxley-South  
Larry Moyer  
Mt. Bachelor Inc  
David and Lanette Munks  
Jim Munro  
David and Sheila Munson  
Bob and Judy Murphy  
Laura Murray  
Annie Muske-Dukes  
Andrea Naitove  
Christopher Nance  
James Nedry  
Mary Nelson  
News Channel 21  
Penny Newton  
Lindsey Nickel  
Donald and Daniele Nisewanger  
Jan O'Leary  
Andrea Ochoa  
Old Mill District  
Richard and Laurie Olson  
Opal Springs Water Company, Inc.  
Pape Material Handling, Inc.  
Rob and Lindy Pass  
Paul and Lynda George  
Harriet T. Paulson  
Mary Pearce  
Eileen M. Peberdy  
Donald and Darcey Pederson  
William and Phyllis Pengelly  
Dennis and Elizabeth A. M. Pennington  
Lin M. Peters  
Kitty Peterson  
Sylvia Petrich



Chenoa Philabaum  
Darcy Phillips  
Peter and Adrina Polanco  
Jo Jo Powell  
Heidi J. Price  
Jim M. Price  
Erin Pullen  
Annie Pulzone  
Laurie and Scott Purcell  
Autumn Rackley  
William and Jane Raleigh  
Krista Ratliff  
Larry Rauch  
Red Rock Squares  
Karen Reichert  
Angela Reid  
Amy Renalds  
Monica Rendon  
Cheryl Ellen Renwick  
Rosalee Reynolds  
Sue Rhodes  
Edward Vincent Rial  
Kenny and Lorraine Rice  
Robin Ridinger  
Pamela G. Ritchie  
Robberson Ford  
Peter and Donna Roberts  
Renee Rodin  
Teresa Rodriguez  
Thomas Rogers  
Janice and Richard Roise  
Carol Rooney  
Janet S. Roshak  
Melissa Ross  
Linda Rosvall  
Judy Rowan  
Krista K. Rowland  
Judith Ann Ruggles  
David and Mary Rydholm  
Sharon Rykels  
Loretta Zahren Ryll  
Marie Sabol  
Kenton A. Sandine  
Linda Santilli Taylor  
Renee Schindele

Jayne Schricker  
Bradley and Christina Seney  
Monica Sepulveda  
Renee Serbenick  
Marilyn Shattuck  
Dorothy Shepard  
Mark and Kristin Shields  
Madeline Sibley  
Eric and Debra Simpkins  
Susan B. Simpson  
Joshua Sims  
Anne Sjogren  
Susan V. Skalski  
Aaron and Samantha Smith  
Amanda Smith  
Ryan and Tiffany Smith  
Marty Smolenski  
Joshua Solis Reyes  
Sally A. Sorenson  
Oscar and Laurel Sorlie  
Darcie Spar and Michelle Corse  
Mark and Mitzi G. Spiry  
Zachary Stachowiak  
Jackie Stewart  
Lois Stewart  
Heather Stout  
Bobbie Strane  
Paul and Erika Strauser  
Brian and Brandee Stroud  
Wally and Marie Sturtevant  
Pat Sunset  
Swan's Farm and Flower  
John Szabo  
Janice Taylor  
Tammy Taylor  
Lisa K. Thomas  
Karyn Thome  
Jeannie Thorp  
Signe Timm  
Karen M. Tippetts  
Yvonne Tornatta  
Denise Torres  
Adaline Towle  
Elizabeth Trader  
M. Travis



Monica Uballez  
Carol Uhacz  
United Way of Snohomish County  
United Way of the Columbia-Willamette  
Victoria Vale  
Jennifer Valentine  
Chandra Vaneijnsbergen  
Duane VanLoo  
Jeffrey and Laurel Variel  
Carolyn Viles  
Robert and Barbara Vogel  
Volcano Veggies  
Jeanette and Todd Waddell  
Michael Alan Waitt  
Scott and Barbara Walley  
Christine Walsh  
Rosemary A. Ward  
Judy Weaver  
Carol Jean Webb  
Mary Monica Welch  
Lisa Westbrook  
Evelyn Whitaker  
Gail Vaughan White

Gary Whiteaker  
William Wignall  
Mike Wilkins  
Ryan Williams and Kelsey Skeen  
Marsha L. Williams  
Steve and Bonita Williamsen  
Claire Williamson  
Jack Wilson  
Katrina C. Wilson  
Warren and Peggy Wincorn  
Windermere Central Oregon Real Estate  
Elizabeth Wishaw  
Julia Woicik  
Adrienne Wood  
Robert and Eileen Woodward  
Sarah Yee  
Donna Young  
Stuart and Sandy Young  
Jessica Yozamp  
Carol Zettel  
Elizabeth Ziesmer  
Melinda Jean Zschoche

Every effort has been made to maintain accuracy of this donor report for the 2017-2018 fiscal year. Unfortunately, mistakes and omissions sometimes occur. If you should find an error in the report, please notify NeighborImpact so that our records can be corrected.

### In Memory of

Sandra Dellafiora in memory of Rosanne Thornhill  
Phillip Dimeco in memory of Marian Grace Biscay  
Andrea McCart in memory of Al and Lorraine Bonotto  
Steven and Sandra Miller in memory of Douglas Campbell Smith  
Mark Murzin and Kris Knoernschild in memory of Ken Knoernschild  
Edward and Ellyn Styskel in memory of Frances Styskel

### In Honor of

Mary Lou Dickerson in honor of Greg Pierce  
Sue and Stacy Epperson in honor of Jerry

## NeighborImpact Programs



**Food Bank** collects and distributes nearly four million pounds of food to emergency food sites throughout the tri-county region.



**Energy Assistance** helps qualified households keep their lights and heat on by paying a portion of their energy costs.



**Housing Stabilization** assists families with minor children and unaccompanied adults who are homeless or who face immediate housing crises.



**Head Start** provides high-quality early education integrated with health services, meals, nutrition and family advocacy.



**HomeSource** offers a range services that help individuals manage, grow and protect their assets.



**Child Care Resources** offers training, technical assistance and business support to child care providers in Central Oregon.



**Weatherization** provides construction services to add insulation and repair heating systems for income-qualified clients.



**Lending** offers loans in down payment assistance, micro enterprise and home preservation at reasonable interest rates.

## Endowment and Planned Giving Information

### ENDOWMENT

NeighborImpact partners with the Oregon Community Foundation to handle the distribution and management of the endowment fund. The Oregon Community Foundation is a superb resource for local non-profits in Central Oregon. Not only does the foundation help non-profits build and manage endowments, it also helps individuals direct their charitable funds to local non-profits. For information on contributing to NeighborImpact through the Oregon Community Foundation, contact 541-382-1170

NeighborImpact also created a board-directed endowment that is managed with the help of a local investment firm. This endowment fund doubles as a reserve fund to cover any emergency needs which might develop unexpectedly. NeighborImpact uses directly donated bequest gifts to build our board-directed endowment.

### PLANNED GIVING

NeighborImpact's planned giving program builds the board-directed endowment. We accept bequest commitments from our friends. If you have a planned giving question, please contact our development department at (541) 323-6501.



## Board of Directors

July 1, 2017 through June 30, 2018

### Elected Public Officials

Roger J. DeHoog  
Deschutes County  
*Judge, Oregon Court of Appeals*  
*Attorney at Law*

Mae Huston  
Jefferson County  
*Executive Committee*  
*Jefferson County Commission*

Camden King  
Deschutes County  
*Redmond City Council*

Teresa Rodriguez  
Crook County  
*Prineville City Council*

### Representatives of Economically Disadvantaged

Laura Beebe  
Deschutes County  
*Vice President*

Nicole Miller  
Deschutes County

James Gonyer  
Crook County  
*Head Start Policy Council Liaison to Board*

Linda S. Walker  
Jefferson County  
*Executive Committee*

### Community Representatives

Jose Balcazar  
Deschutes County

Chad Carpenter  
Deschutes County  
*President*  
*Lead Pastor*

Brenda Comini  
Crook County  
*Secretary/Treasurer*

Jefferson Greene  
*Confederated Tribes of Warm Springs*

Sharon R. Smith  
Deschutes County  
*Attorney at Law*

Brent N. Wilkins  
Deschutes County  
*Attorney at Law*

### Board Members Retired 2017-2018

Brian Carmack  
Crook County

Laurie Danzuka  
*Confederated Tribes of*  
*Warm Springs & Jefferson County*

George Heinz  
Crook County



# NeighborImpact

(541) 548-2380

## Redmond

2303 SW First St., Redmond OR 97756

## Bend

20310 Empire Avenue #A100, Bend, OR 97703

You can also visit us at our regional service centers located in La Pine, Madras and Prineville. Call (541) 548-2380 for office locations.

**Visit us at [neighborimpact.org](http://neighborimpact.org) or [facebook.com/neighborimpact](https://facebook.com/neighborimpact)**

In accordance with Federal civil rights law and U.S. Department of Agriculture (USDA) civil rights regulations and policies, the USDA, its Agencies, offices, and employees, and institutions participating in or administering USDA programs are prohibited from discriminating based on race, color, national origin, sex, disability, age, or reprisal or retaliation for prior civil rights activity in any program or activity conducted or funded by USDA.

Persons with disabilities who require alternative means of communication for program information (e.g. Braille, large print, audiotope, American Sign Language, etc.), should contact the Agency (State or local) where they applied for benefits. Individuals who are deaf, hard of hearing or have speech disabilities may contact USDA through the Federal Relay Service at (800) 877-8339. Additionally, program information may be made available in languages other than English.

To file a program complaint of discrimination, complete the USDA Program Discrimination Complaint Form, (AD-3027) found online at: [http://www.ascr.usda.gov/complaint\\_filing\\_cust.html](http://www.ascr.usda.gov/complaint_filing_cust.html), and at any USDA office, or write a letter addressed to USDA and provide in the letter all of the information requested in the form. To request a copy of the complaint form, call (866) 632-9992. Submit your completed form or letter to USDA by:

(1) mail: U.S. Department of Agriculture  
Office of the Assistant Secretary for Civil Rights  
1400 Independence Avenue, SW  
Washington, D.C. 20250-9410;

(2) fax: (202) 690-7442; or

(3) email: [program.intake@usda.gov](mailto:program.intake@usda.gov)

This institution is an equal opportunity provider.

